

IsoMatch FarmCentre

Sales and Marketing Information

Anna Barsukova, 17-07-2020

What do farmers need?

Market landscape:

- **Strict regulations** of tracking agricultural tasks
- Trend to **maximizing profits** VS yields
- **Climate change**, hard to predict weather
- Technological **advancement**

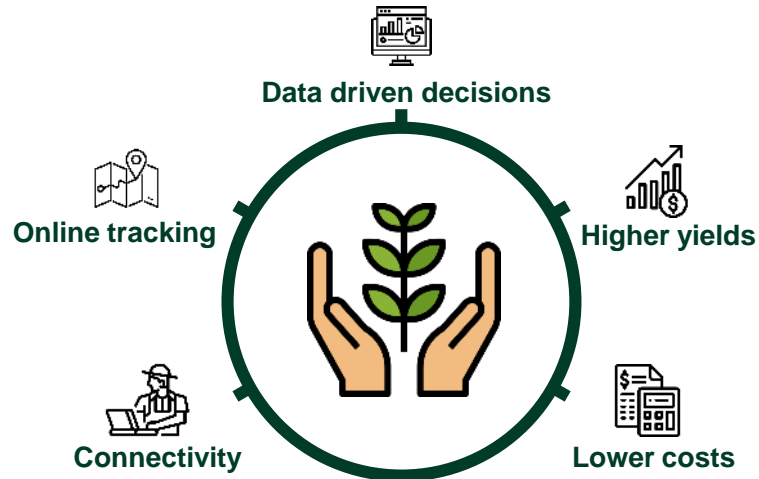

IsoMatch FarmCentre

Available for GEOCONTROL® 1.06.1.1 and higher on IM Tellus PRO

- **Telematics** solution (telecommunication & informatics)
- **Developed in-house** by Kverneland Group Mechatronics
- The gateway to **share data** between the implement, terminal and a web-based program for PC
- **GDPR holds**, farmer owns the data

IsoMatch FarmCentre unlocks the value

IsoMatch 
FarmCentre

1

Easy to Use

Intuitive interface that is easy to navigate

2

Supports Decision Making

Optimise usage of machine and implement and make decisions based on historical data

3

Gives me Peace of Mind

Every detail is recorded in the system, from alert history to finished tasks

4

Saves Time

Increased efficiency as less time is spent on administrative task

5

I'm in Control

Stay informed with trustful insights

6

Always Connected

With your device, stay fully up to date on what is happening on your farm

IsoMatch FarmCentre concept

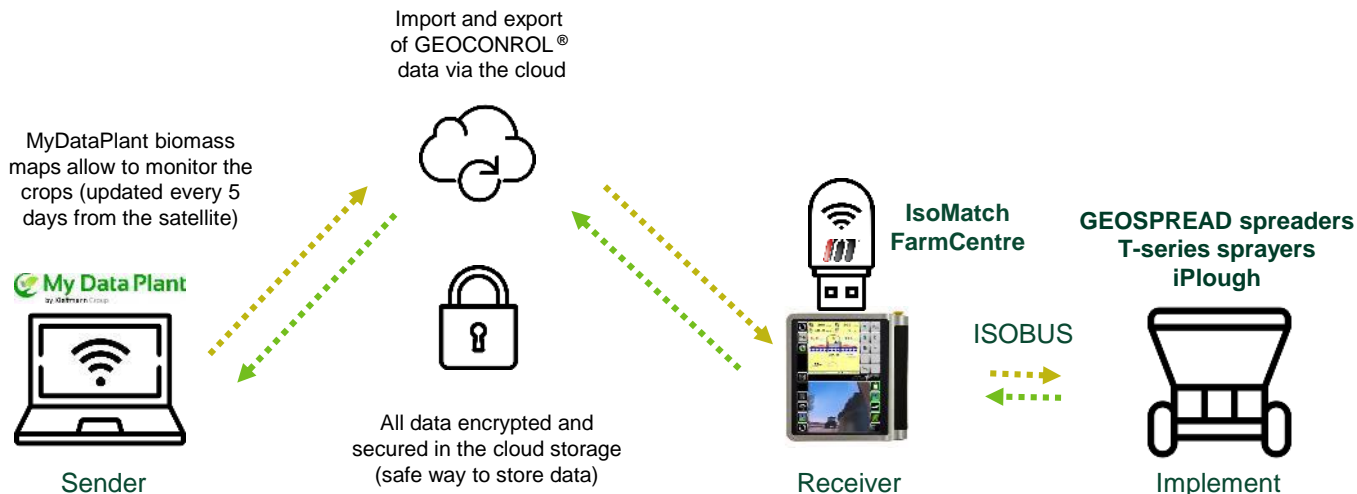

Precision Farming Maps & Tasks (ISO-XML)→
 Insightful Data on machine's parameters and tasks performed ←.....

When the terminal is on-line data is sent to the cloud each 60 seconds. If off-line, data is stored in the terminal (for 2 weeks) and sent once terminal is online

What software IsoMatch FarmCentre works with?

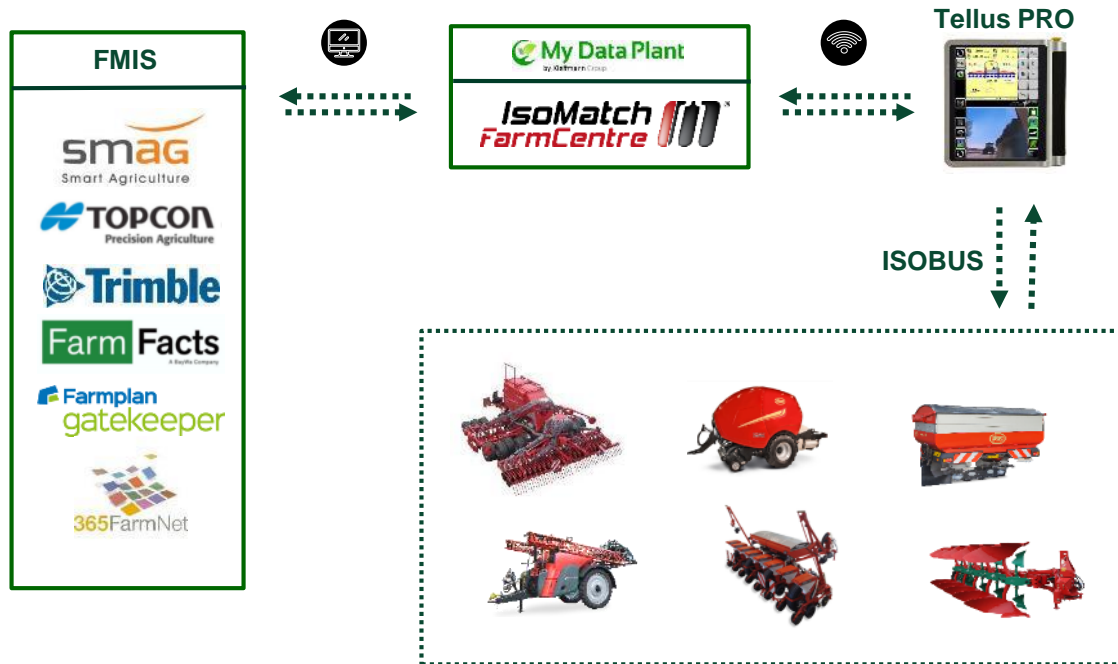

IsoMatch FarmCentre Package

The IsoMatch FarmCentre Package includes all what customer needs to connect IsoMatch Tellus PRO and the implements connected to it.

IsoMatch FarmCentre Package includes:

- IsoMatch Mobile (4G dongle)
- SIM card with 1 year of data
- IsoMatch FarmCentre License (1 year)*
- My Data Plant voucher
- TopRemote – enabled

IsoMatch FarmCentre availability:

- Benelux
- Germany
- United Kingdom

Other regions – in the coming months

* After expiration – annual license fee to be applied

IsoMatch FarmCentre: My Data Plant

- My Data Plant is an add-on of IsoMatch FarmCentre that allows customer to **build prescription maps** and **upload them** to IsoMatch FarmCentre
- Via My Data Plant customer can analyze the **Biomass development**, and based on it create the corresponding prescription maps
- User can always modify the prescription maps created by the system

MDP Voucher:

- 1 year
- 25 fields
- 200 exports

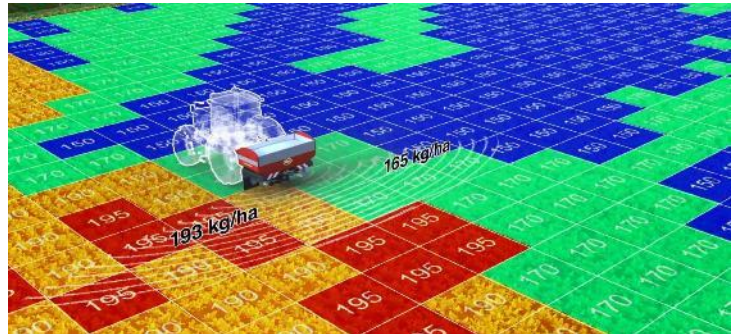

What else do you need to use IsoMatch FarmCentre?

In the office

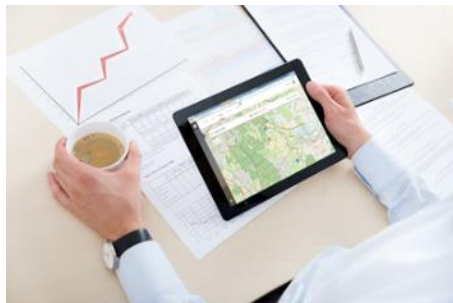

- Laptop with Internet connection
- Web browser like Microsoft Edge, Google Chrome or Mozilla Firefox
- Smartphone and tablet can also be used (limited functions)

In the field

- IsoMatch Tellus PRO terminal
- IsoMatch GEOCONTROL® version 1.06.1.1 and higher
- GPS antenna (e.g. IsoMatch Global)
- KvG implements compatible with IsoMatch FarmCentre

IsoMatch FarmCentre activation

IM FarmCentre license will be designed to activate through the website

Temporary solution.

To initiate the license activation send the following information:

- Customer account email;
- Sim card code (picture);
- Dongle code (picture)

SIM and FarmCentre license will be activated, e-mail confirmation will be sent to Sales Company representative who initiated the activation (or to the customer directly, if requested by Sales Company).

Request IM FarmCentre license activation:

- **Monday to Friday** from 7:30 until 16:30 CET
- **Email:** mechatronicstechnicalsupport@kvernelandgroup.com

Market Price IsoMatch FarmCentre

IM FarmCentre recommended Market Price*

A136198300

€ 750

BB ISOMATCH FARMCENTRE ACCESSORY

A136203600

€ 750

BB ISOMATCH FARMCENTRE MACHINE

* After 1 year expiration – annual
license fee to be applied

Business model IM FarmCentre

Year 1

Buy IM FarmCentre kit

**Factory-fitted or
As accessory through Sales Company**

**Recommended
Market Price**

€ 750

- IsoMatch Mobile (4G dongle)
- SIM card with 1 year of data
- IsoMatch FarmCentre License (1 year)
- My Data Plant voucher
- TopRemote – enabled

Year 2 - ...

Buy annual License

Directly by farmer through WebShop

Market Price

€ 365

- 1 year of data
- IsoMatch FarmCentre License (1 year)
- TopRemote – enabled

IsoMatch FarmCentre introduction

Markets

Implements

Gateway

- With IsoMatch FarmCentre customer can send tasks from the PC to the IsoMatch Tellus PRO terminal
- It replaces the practice of uploading tasks via USB stick
- This feature works even with implements that are not running yet in the IsoMatch FarmCentre application

IsoMatch FarmCentre future

Markets

+ Extension to the other markets
Commercial launch September 2020

Implements

(tests to be done)

Gateway

New IsoMatch Tellus GO+
Launch in September 2020

Contact us

P.O.'s and information requests regarding delivery lead times:

customercare.mechatronics@kvernelandgroup.com

Technical questions:

mechatronicstechnicalsupport@kvernelandgroup.com

For more product information please contact:

Xavier Tros de Ilarduya, Senior Product Manager

xavier.tros@kvernelandgroup.com

+34 6 0966 7498

Anna Barsukova, Product Manager

anna.barsukova@kvernelandgroup.com

+31 6 8253 5491

Maria Vasbotten, Marketing Coordinator

maria.vasbotten@kvernelandgroup.com

+31 6 8270 4175

Services hotline

7 days per week

from 7:30 until 21:30 CET

+31 6 12460256

Kverneland Group Mechatronics BV - Nieuw-Vennep - The Netherlands

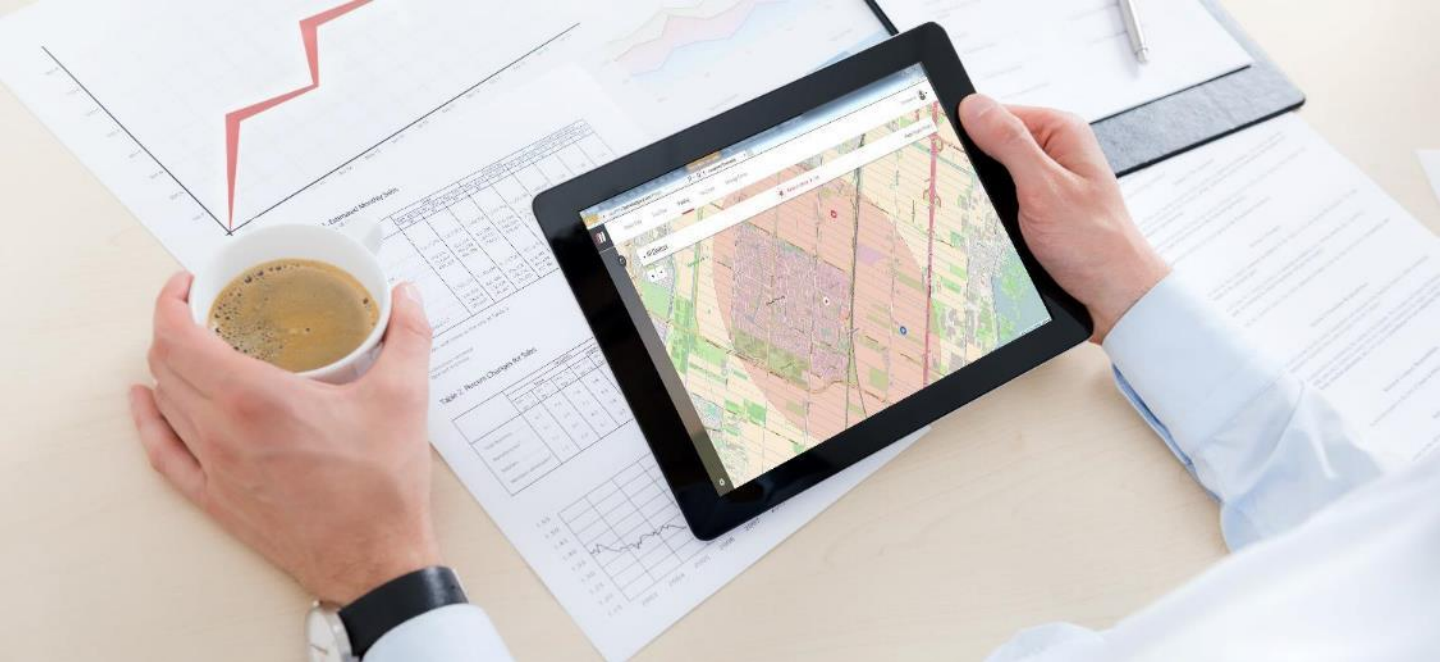

Appendix

System functions

June, 2020

IsoMatch FarmCentre register

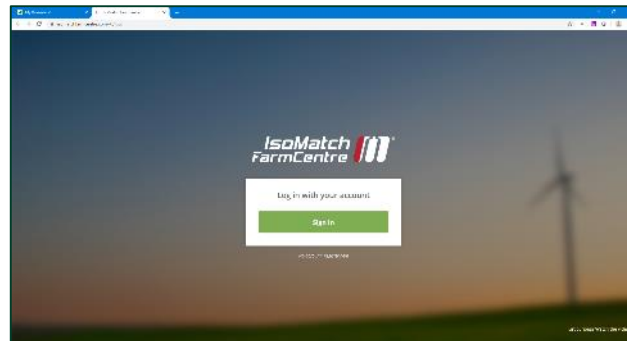

1. Once the customer is logged in the portal he can access to IsoMatch FarmCentre. First time the system will ask for a second login with the same mail and password.
2. Next step is register the IsoMatch Tellus PRO terminals that the customer owns. The implements will appear automatically once they are connected to the terminal.
3. IsoMatch FarmCentre is web responsive, so you can use the application in any device and the screen will fit according it.

How to connect the Terminal?

With the **IsoMatch Mobile** dongle customer will get the **terminal on-line**.

The system is on-line once it is switched on, **no additional actions** from the user needed.

For IsoMatch FarmCentre **4G connection** is more than enough.

Terminal is on-line

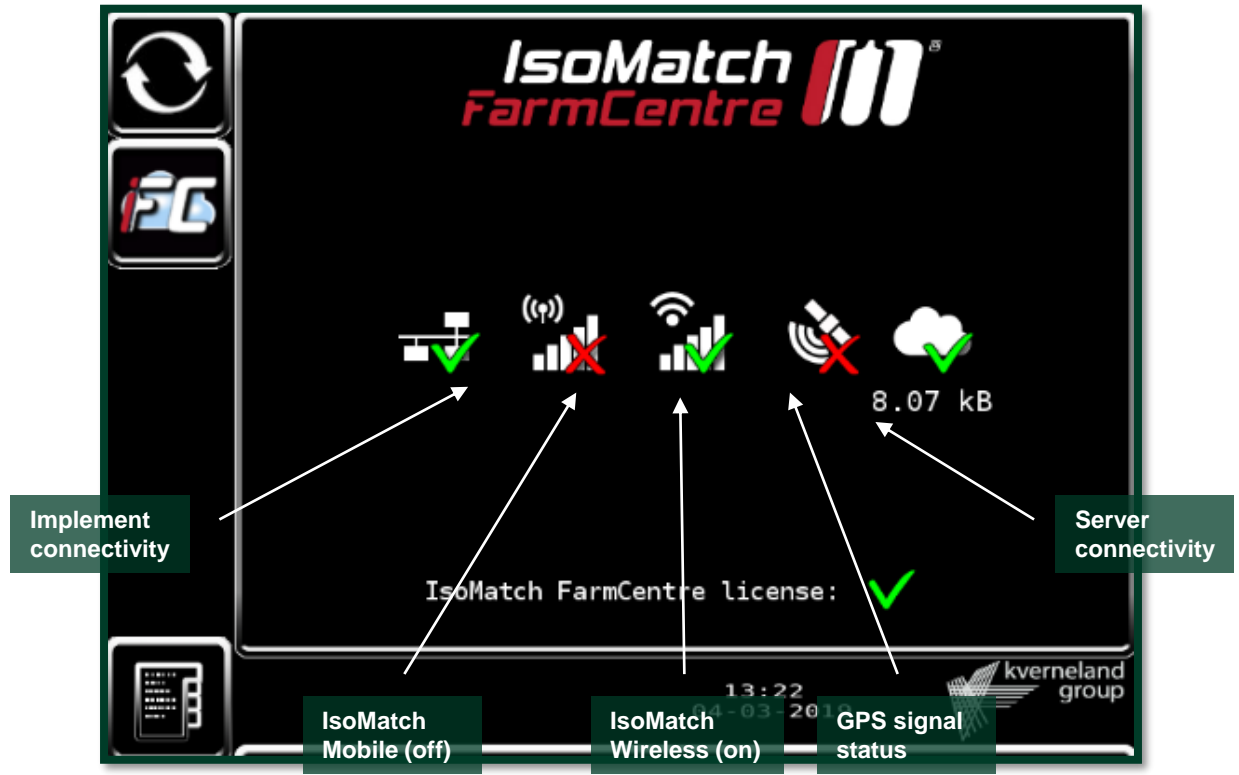

3G/4G Dongle
included in package

WiFi Dongle not
included in package

How to access IsoMatch FarmCentre?

IsoMatch FarmCentre is part of the Customer Tools provided by Kverneland Group. End users can access to IsoMatch FarmCentre via the my.kverneland.com portal.

Initial screen

On the left sidebar, under 'Terminal 1', the 'Implements' section lists 'F COM SINGLE DEMO', 'DISPRAY', and 'LW2_ISO' (highlighted in red). A green text box explains: 'On the first screen of FarmCentre appear the terminals that customer owns and the implements that are linked to each terminal.'

The main content area features a circular icon of a combine harvester and the text: 'EDW2_ISO', '11/10/2019, 10:23:04 AM', and 'Software Version: 1.20'. Below this, the 'Identification' section shows 'Brand : KVERNELAND' and 'Model :'. A green text box states: 'Main parameters of the implements attached to the terminal will appear in this screen.'

The 'Machine' section contains a table of parameters:

TC SC enabled :	<input checked="" type="checkbox"/>	TC variable rate enabled :	<input checked="" type="checkbox"/>
SC demo time left :	6.80 h	SC distance A1 :	0.00 m
SC distance B1 :	-1.00 m	SC distance C1 :	0.00 m
Selected speed source :	3	TC connection enabled :	<input checked="" type="checkbox"/>
TC counters enabled :	<input checked="" type="checkbox"/>	UT boot time :	35 s

At the bottom left, the copyright notice 'Copyright 2019' and three icons (help, info, settings) are visible. At the bottom right, there is a 'Show all' link, a 'Print' button, and a checkmark icon.

Tracking on-line

Press to open a list of terminals (tractors). Select one of the terminals to show the last known location. 'All Devices' shows locations of all terminals. The location of the terminal will be shown in the map.

On the profile menu customer can set where is his "HQ" and set it as the centre of the Geofence function. Radius can also be set.

Tracking history

Customer can select a time filter (maximum 24 hours) to check the position of his terminals (implements) in that period.

Task Centre

Select the corresponding Task folder.

To archive them temporarily or permanently, Tasks can be moved from the Open and Finished Tabs to Archived and vice versa.

Open tasks are those that have not yet been performed in the field. That is, tasks sent to IsoMatch FarmCentre from MyDataPlant or loaded manually.

Push to send a Task to a Terminal

Completed tasks are those that have already been done in the field. That is, tasks sent from the terminal to IsoMatch FarmCentre.

Files sort by Date or by Terminal

Download task

Delete task

Archive task

Sending a task

- Select Terminal to send task to**: Points to the "Recipient" dropdown menu in the "Send TaskData" modal.
- Select correct taskfile .ZIP (browse on local computer folder)**: Points to the "Choose Files" button in the "Send TaskData" modal.
- Name the task file**: Points to the "TaskData Name" input field in the "Send TaskData" modal.
- Push to send a Task to a Terminal**: Points to the "Send" button in the "Send TaskData" modal.
- Sort: Date**: Points to the "Sort: Date" dropdown menu in the top right corner of the task list.

Getting the task in the Terminal

- After uploading a task to IsoMatch FarmCentre (Open Tasks)

Go to GEOCONTROL

Select   

Open drop-down folder

Select "Import remote taskdata"

Press 

Select the file that has to be opened in GEOCONTROL

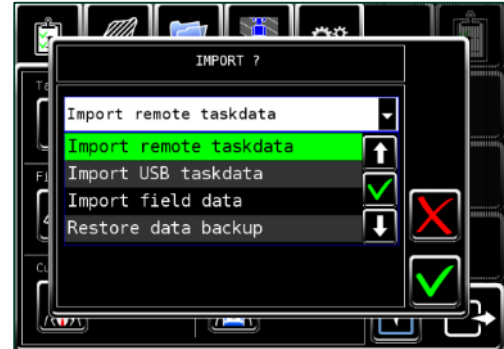

Sending tasks to IsoMatch FarmCentre

- To send the tasks from the terminal to IsoMatch FarmCentre (Finished Tasks)

Go to GEOCONTROL

Select

Open drop-down folder

Select "Export taskdata to remote"

Press

Finalize all tasks will pop-up

Press

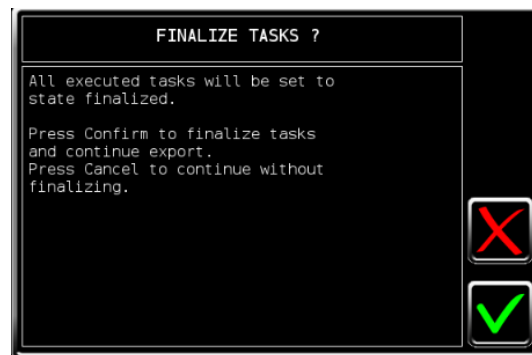
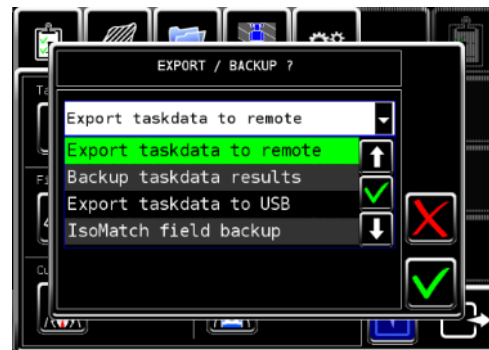

Creating reports

Machine Tracking Task Centre Messages Tools

Open Tasks Finished Tasks Archived Tasks

SEARCH

Select All/None

Generate report

Taskdata Report

TaskData File Name	Task Name	Field Name	Task Start	Task End	Machine	Worker	Customer	Farm
TaskData_Result_3.zip	g	g	16-12-2019 10:29:16	16-12-2019 10:30:13				

Select a Task

TaskData_Result_3.zip

TaskData_Result_1.zip

TaskData_Result_1.zip

test 28 10 2019.zip

TaskData_Result_1.zip

1) Select the task you want to get the report

2) Push Generate report button

Customer can download to his computer the task report in Excel or/and PDF format.

Messages

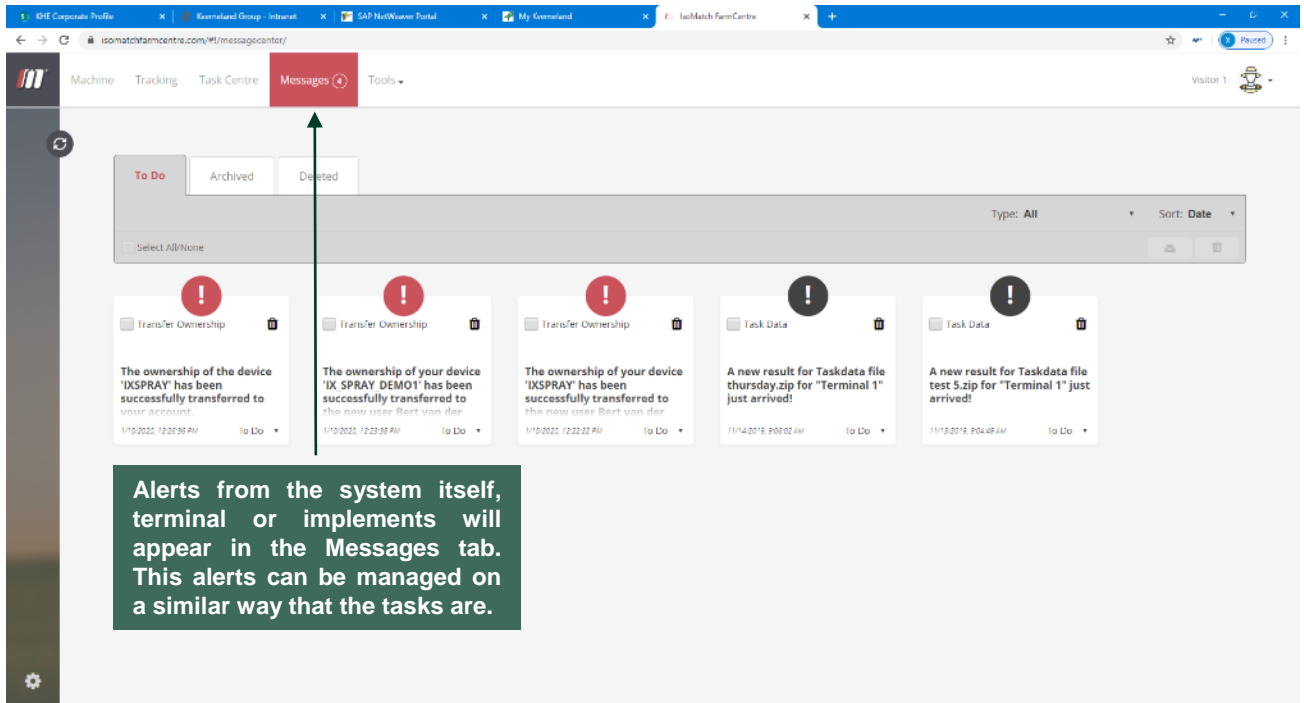

Alerts from the system itself, terminal or implements will appear in the Messages tab. This alerts can be managed on a similar way that the tasks are.

My Data Plant

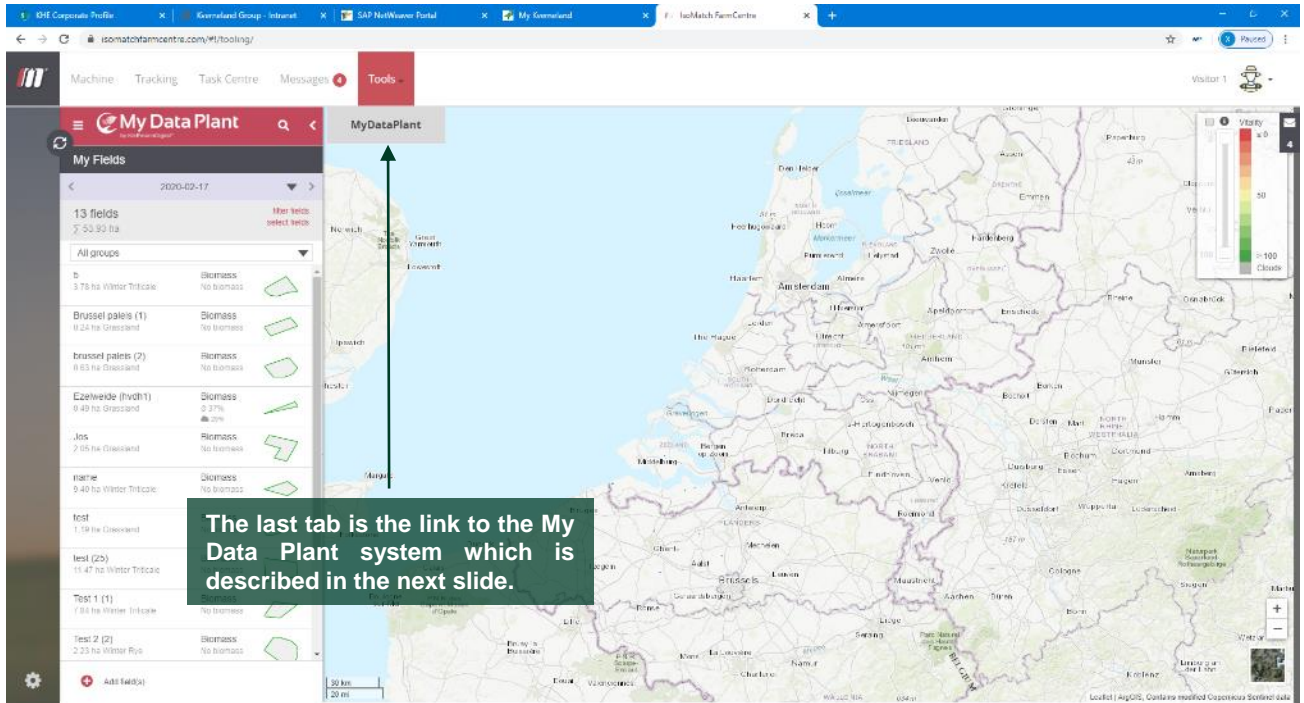

My Data Plant

